16 Orgelstücke
durch die gebräuchlichsten Durtonarten

Justin Heinrich Knecht
(1752 - 1817)

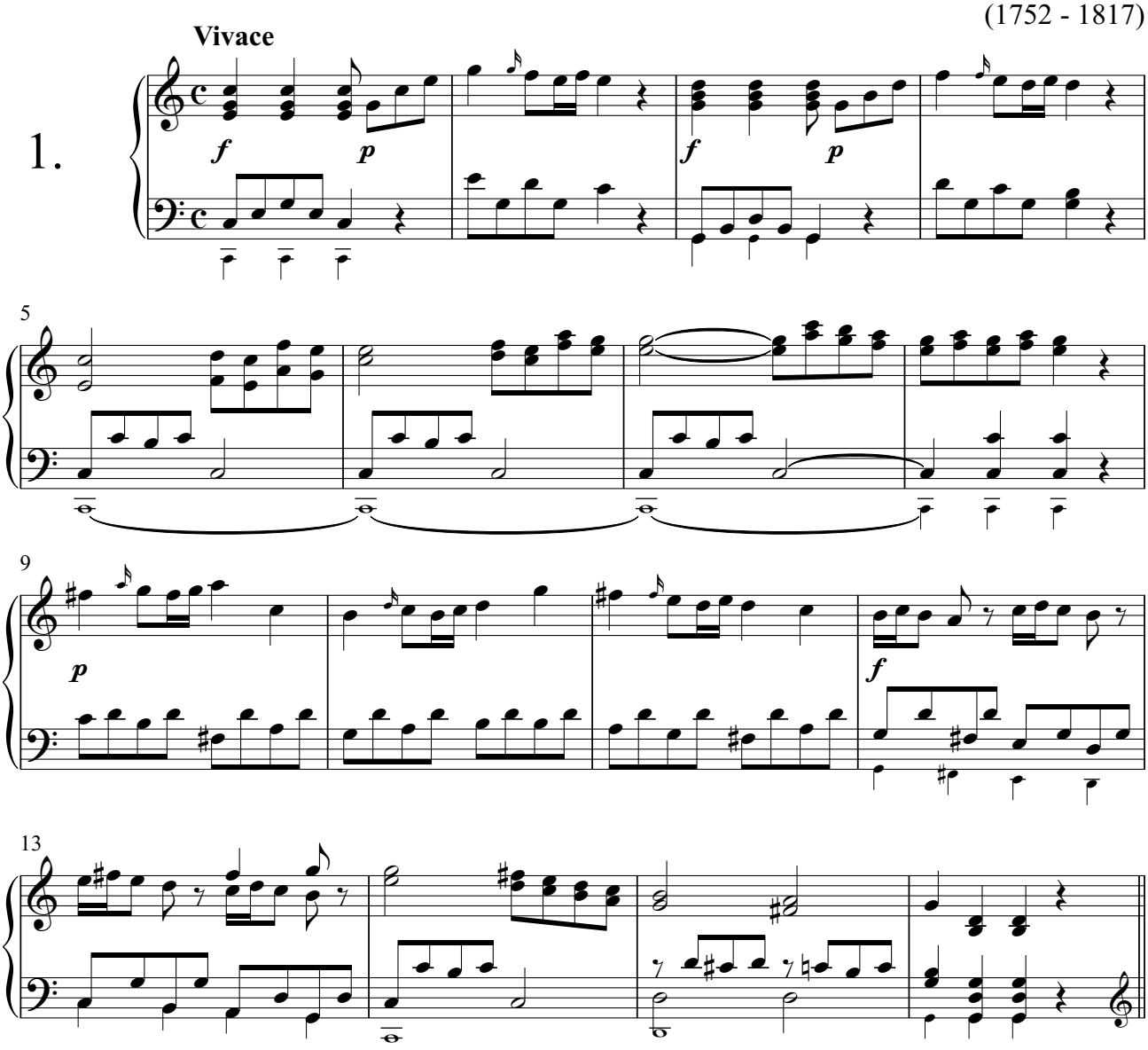

© 2006 / 2016 by
Sonat-Verlag (Edition Musica Rinata) Kleinmachnow, www.sonat-verlag.com
Alle Rechte vorbehalten. Jede Form der Vervielfältigung ist gesetzlich verboten (§106 UrhG).
All rights reserved. Any reproduction is prohibited by law. Printed in Germany.

MR 5.215.00

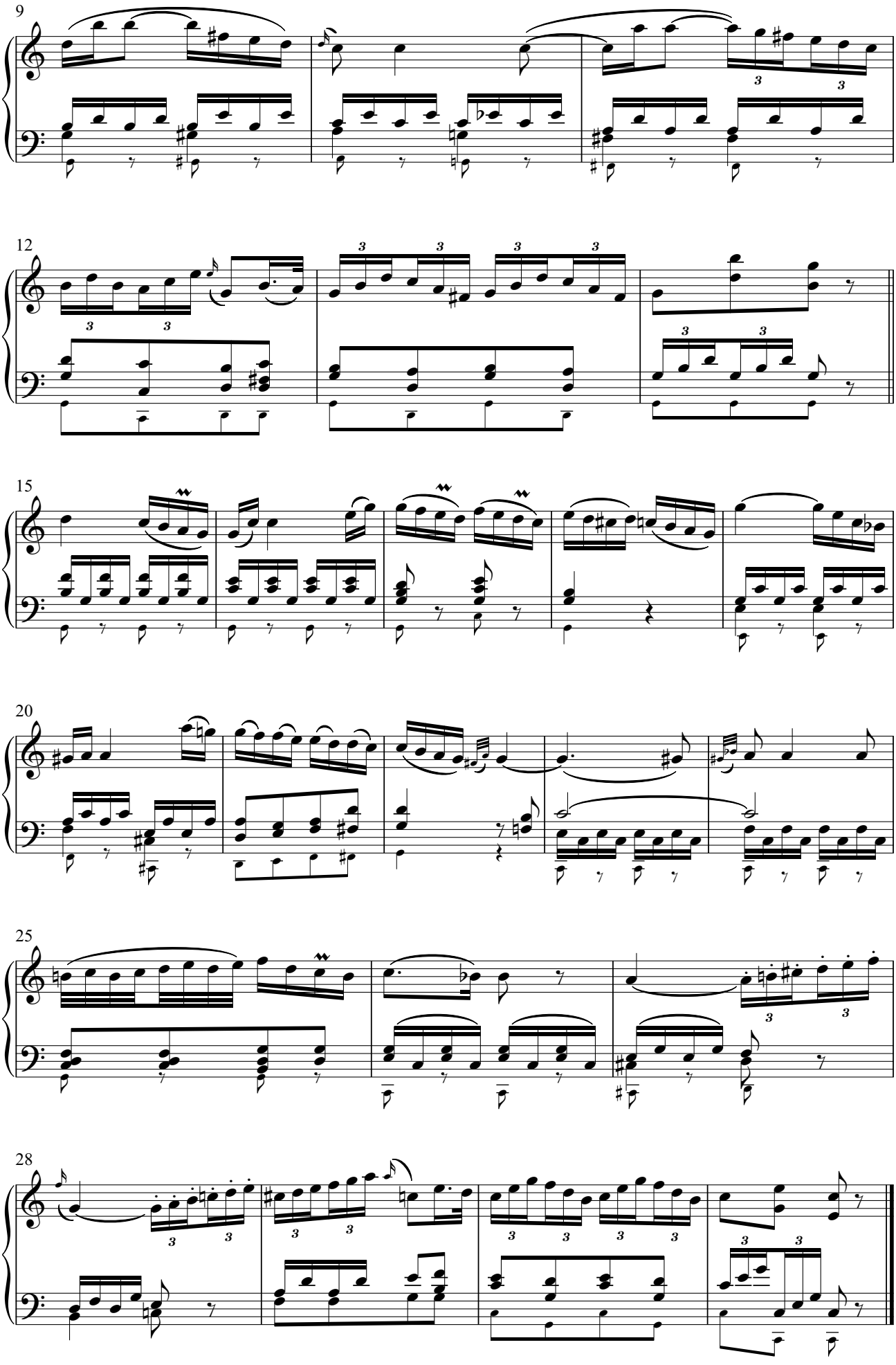
9
12
15
20
25
28

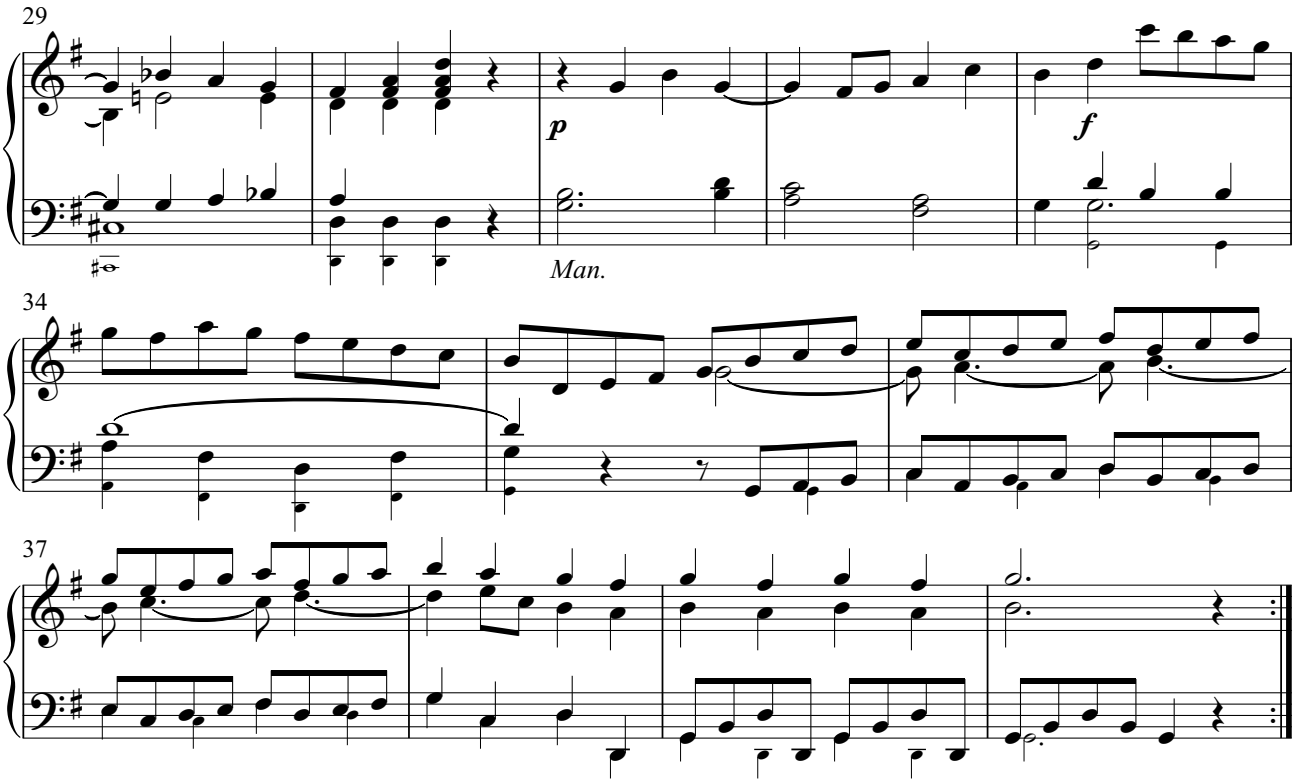

4.

Un poco Adagio

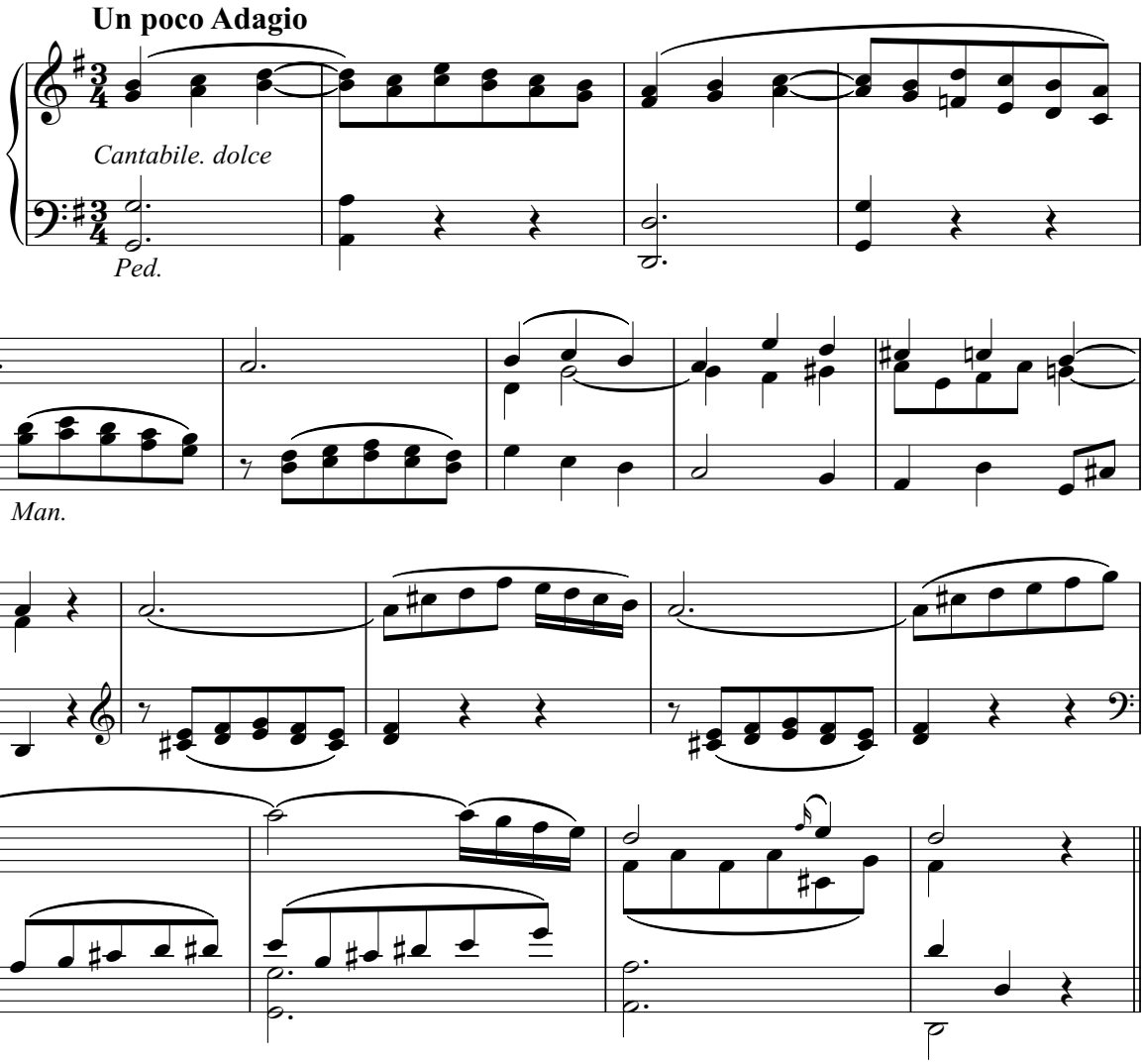

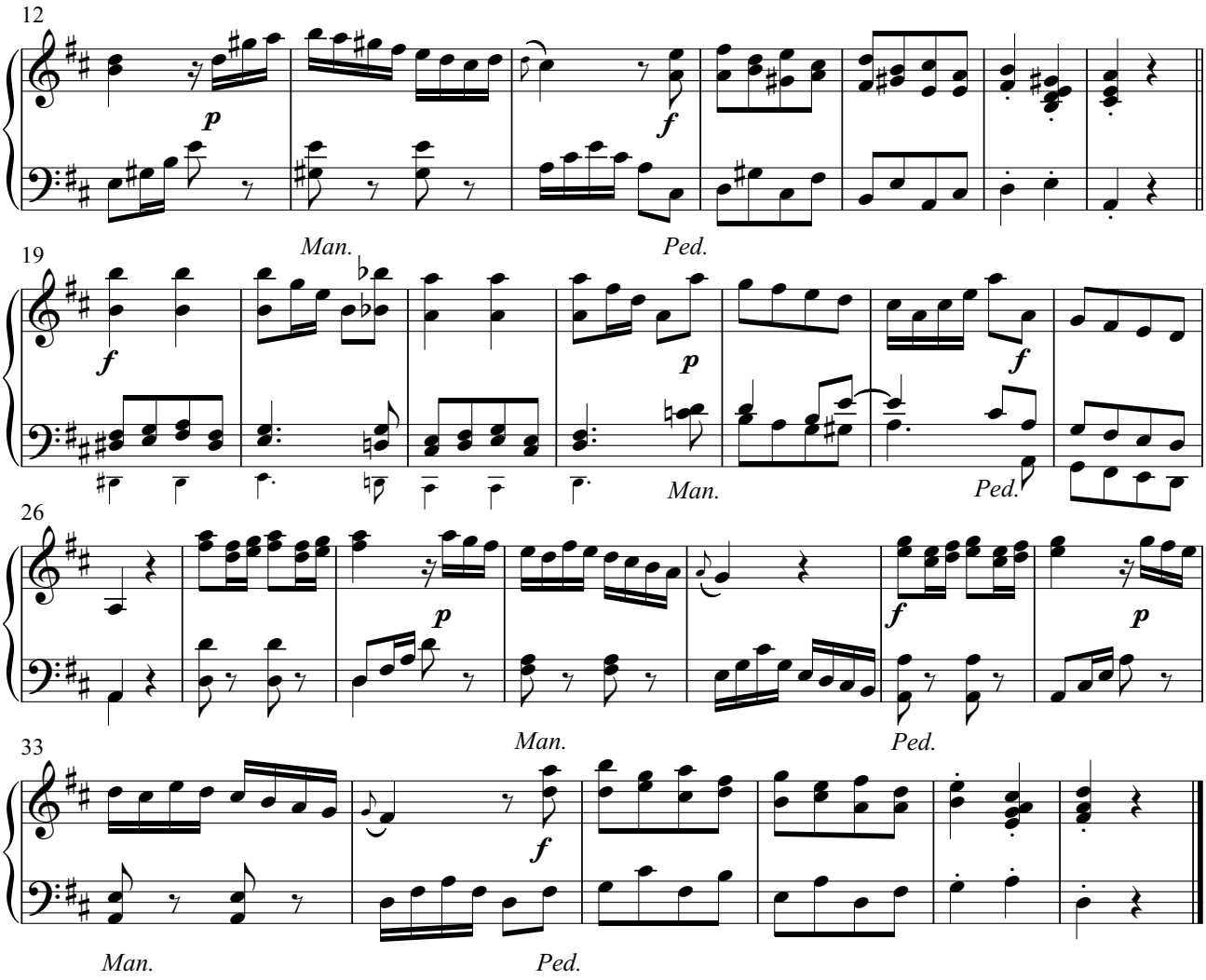

Cantabile. Un poco Adagio

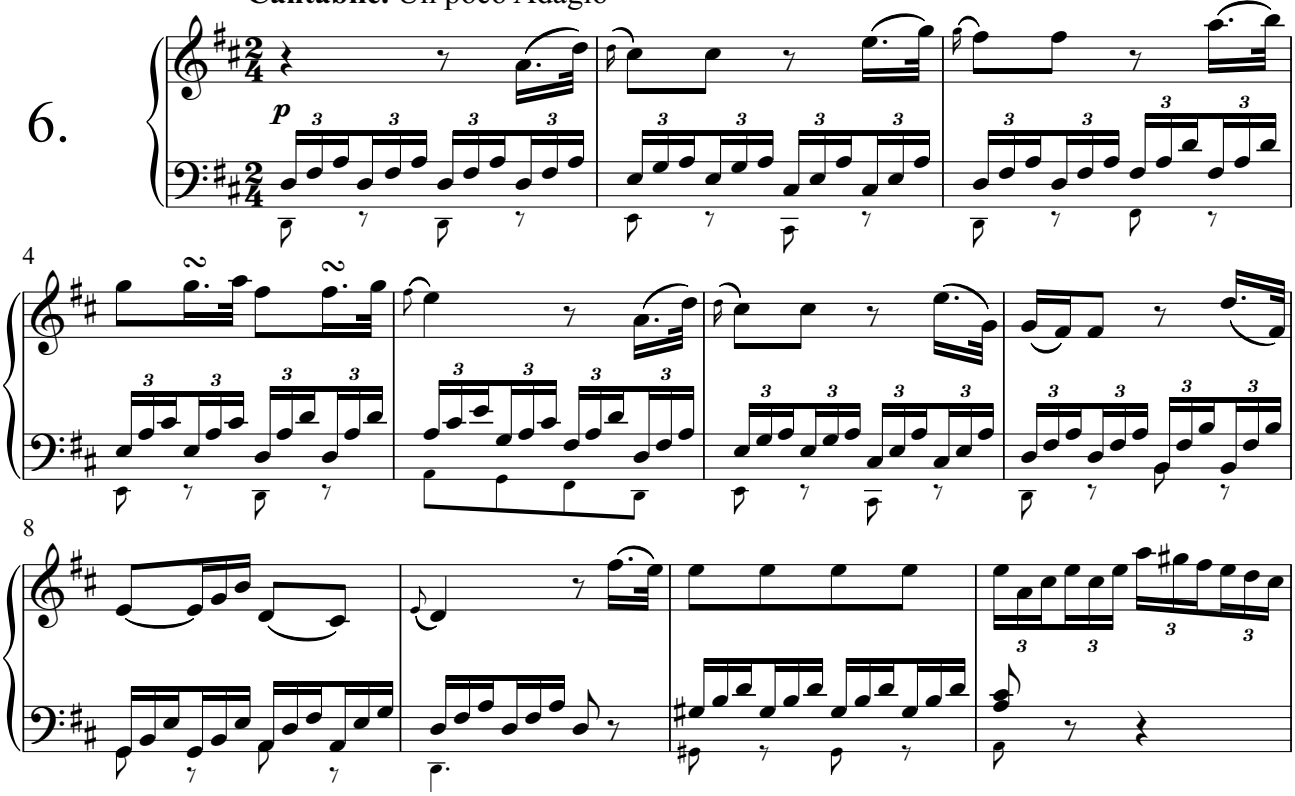

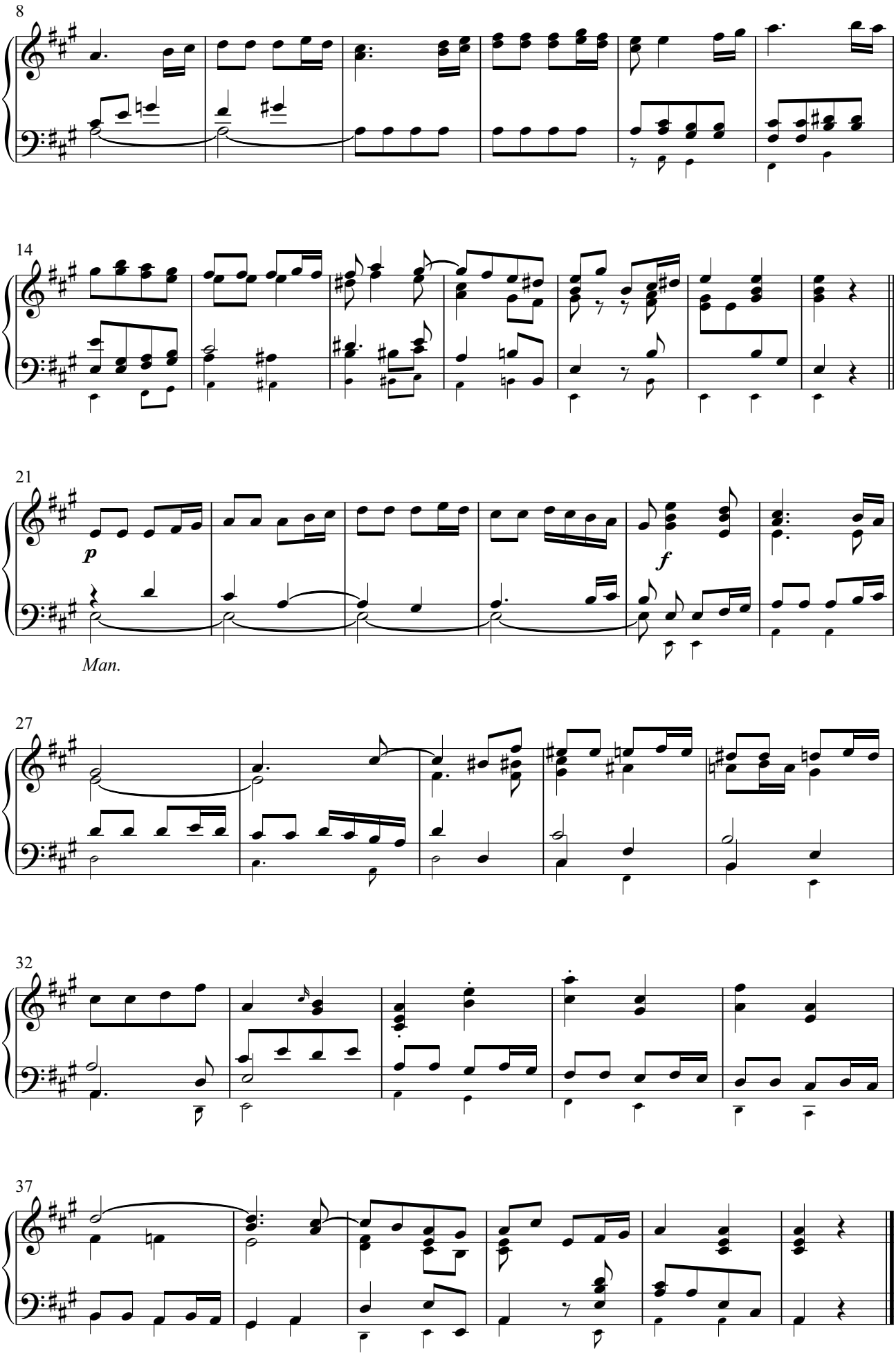
8
14
21
p
f
Man.
27
32
37

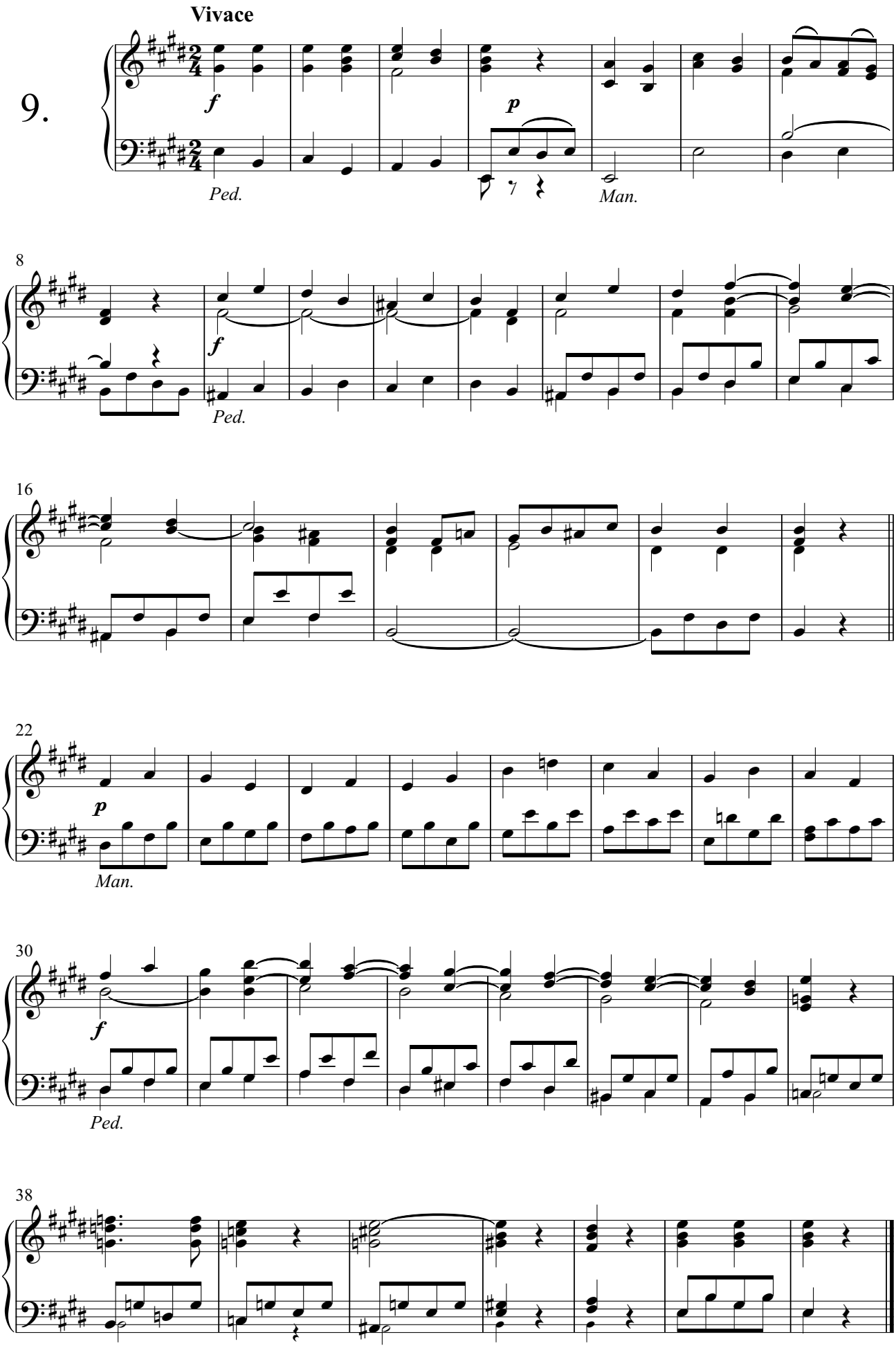
Vivace
9.
f
p
Ped.
Man.
8
f
Ped.
16
22
p
Man.
30
f
Ped.
38

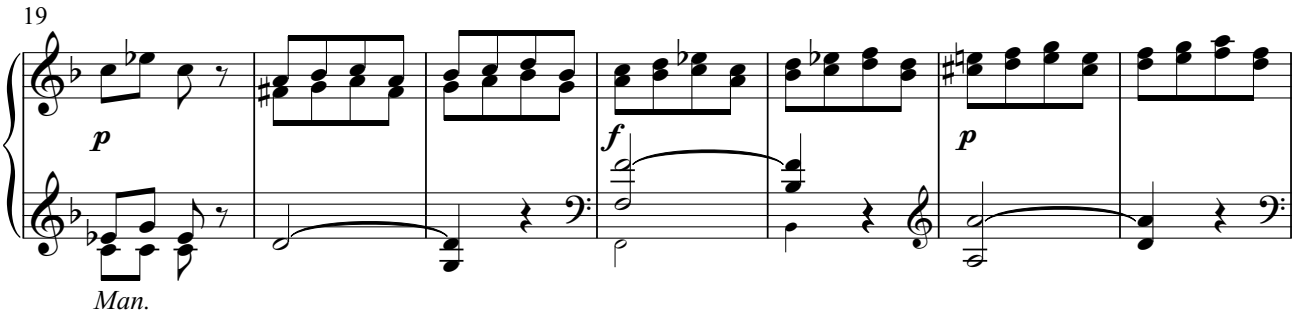

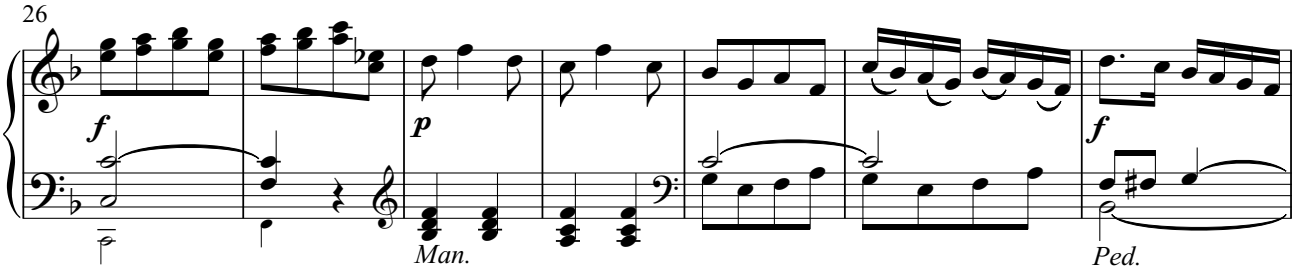

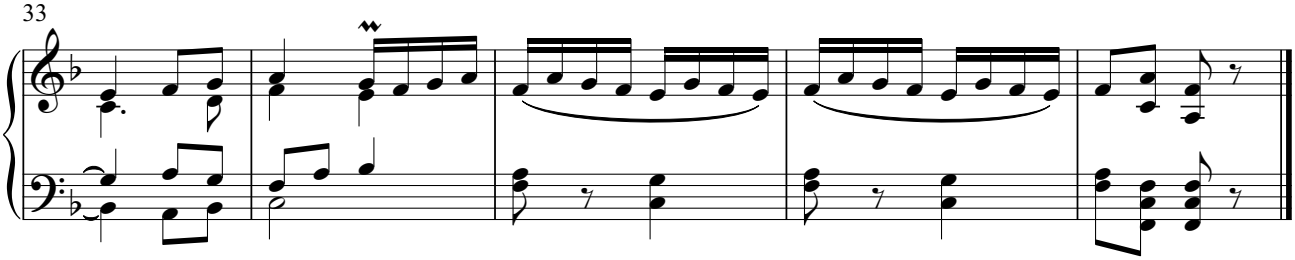

12. **Un poco Adagio**

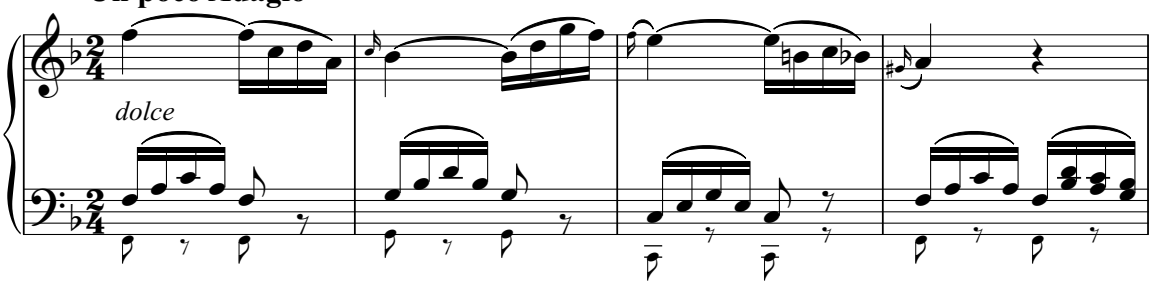

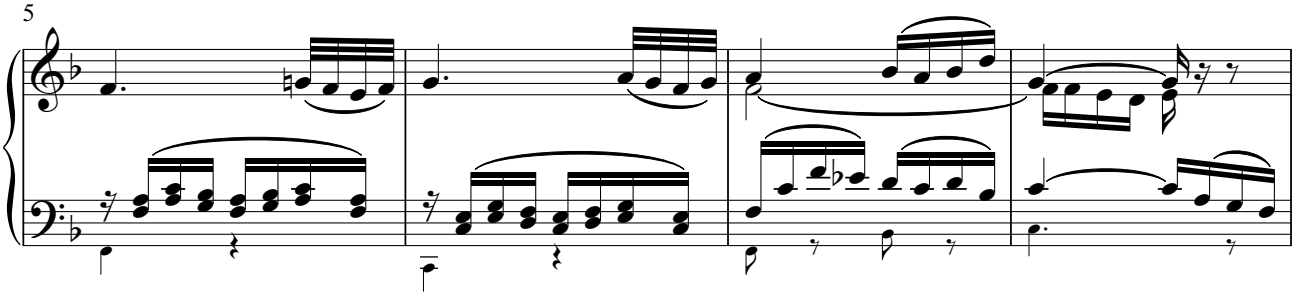

Allegro moderato

13.

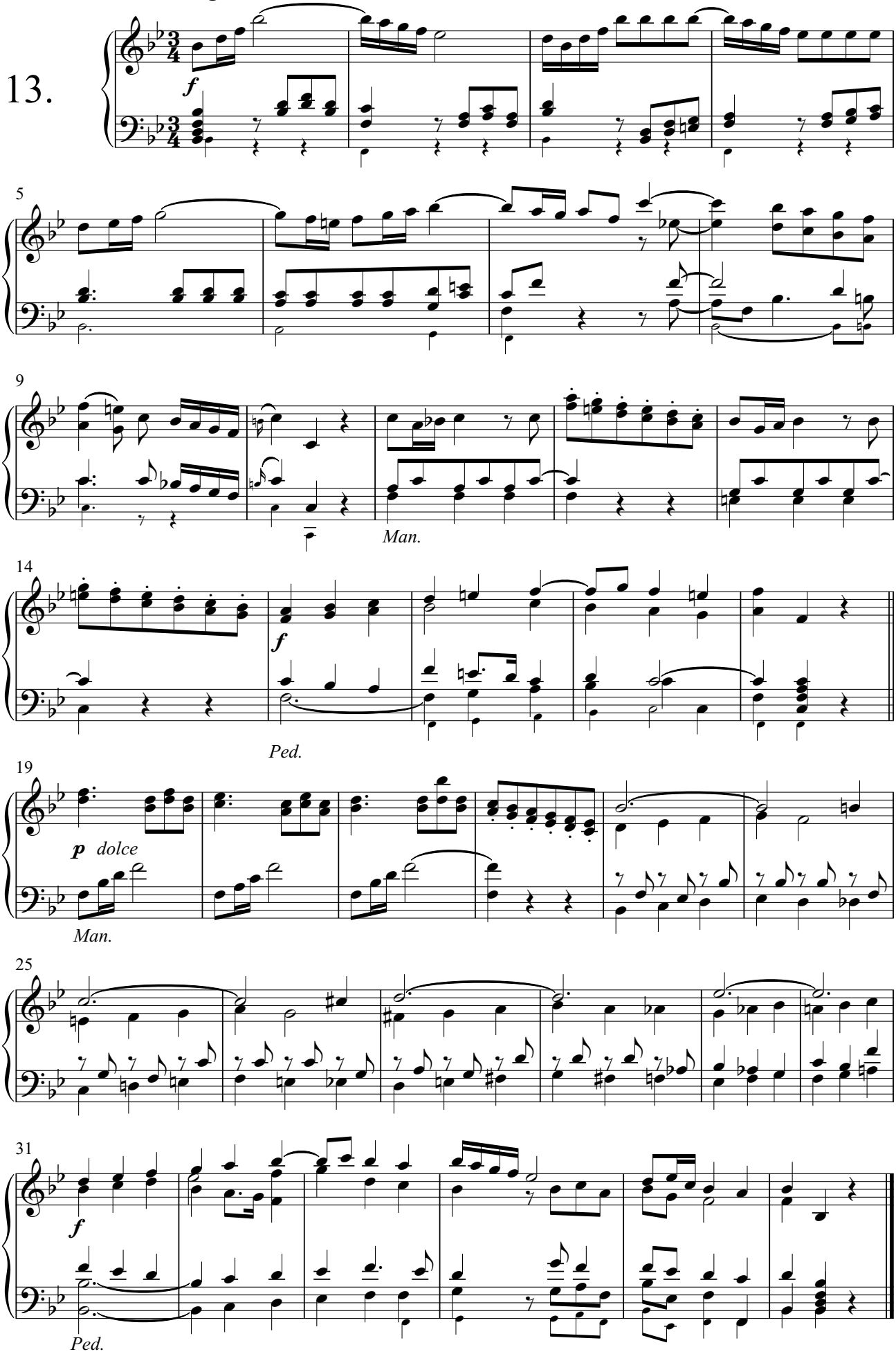
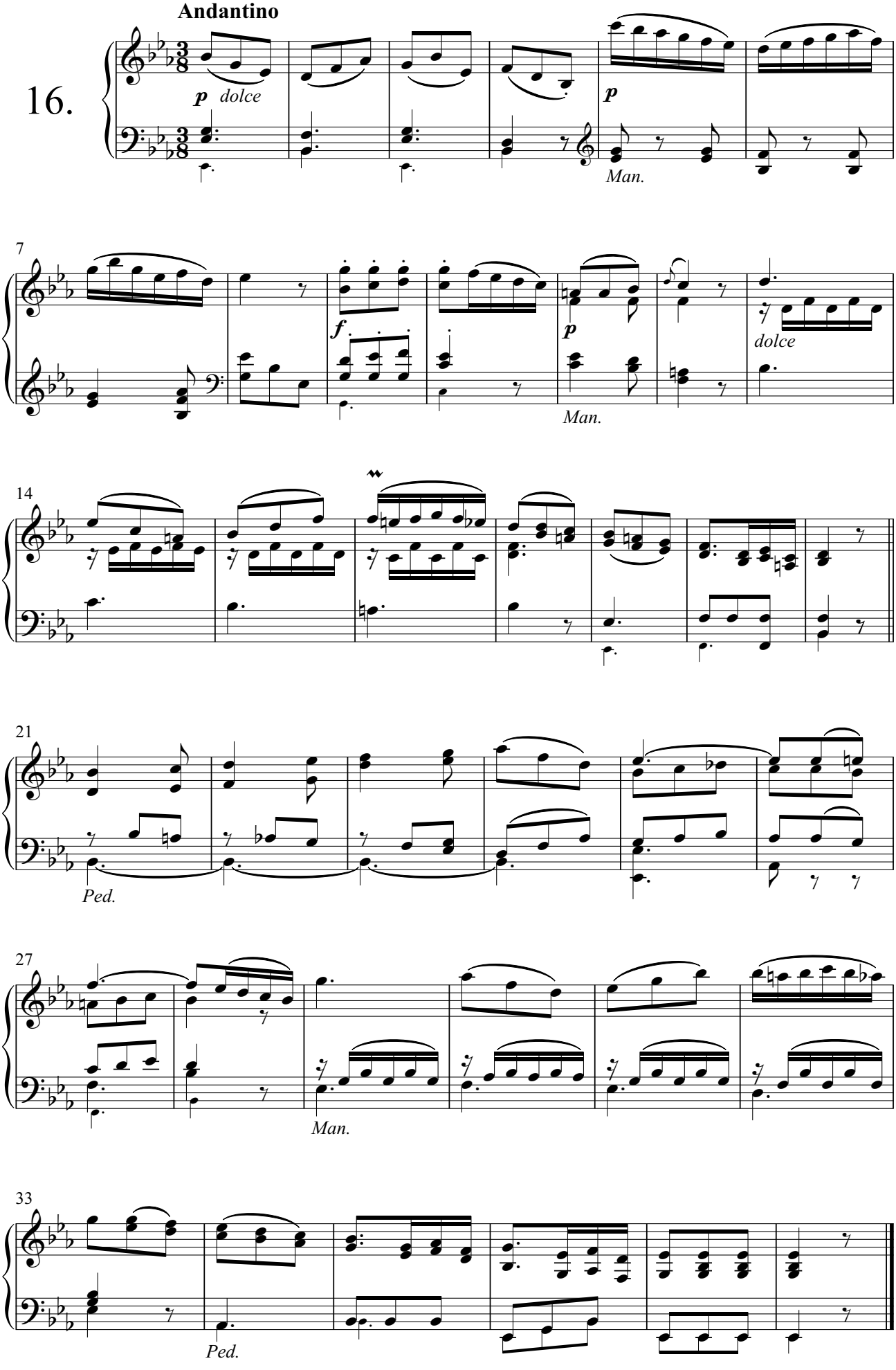
16. **Andantino**